

Brief of Company Profile:

Particulars	Details
Human Recourses	<ol style="list-style-type: none">1. Management: 2 (Two) Persons2. Accounts & Admin: 4 (Four) Persons3. Sales & Marketing: 9 (Nine) Persons4. IT: 1 (One) Persons5. Software: 3 (Three) Persons
Organogram	Attached
List of Infrastructures	Attached
Area of Business	All over Bangladesh
Product Line	<ol style="list-style-type: none">1. Accounting & Inventory Software for LPG Distributor2. LPG Equipment Import & Supply
Client List	Attached

Organogram:

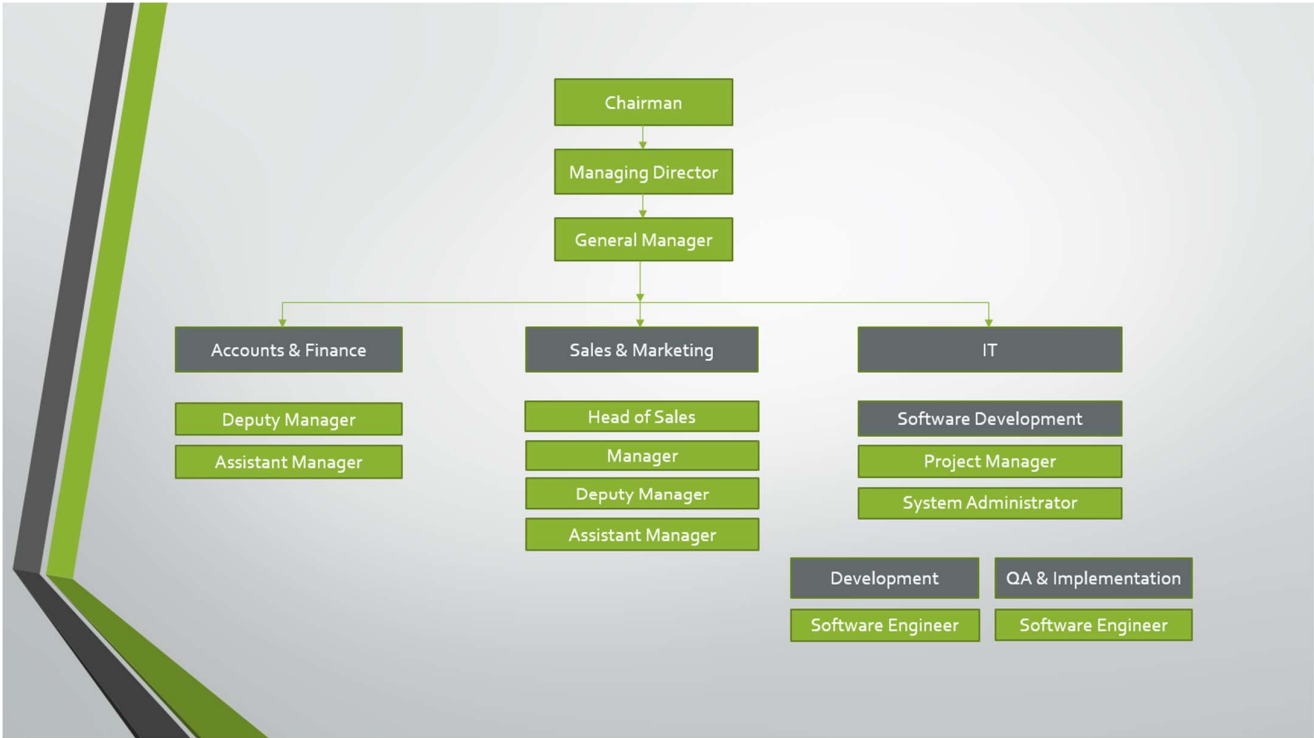

List of Infrastructures:

SI No	Particulars	Qnt./ Number
1.	Registered Office: 16, Larmini Street (3 rd Floor), Kamini E-3, Wari, Dhaka-1203. Area of Office Premises	1370 Sft.
2.	Business Office: Advanced Equipment Limited. Hassan Plaza (2 nd Floor), 53, Karwan Bazar C/A, Dhaka-1215. Area of Office Premises	815 Sft.
3.	Business Office (IT): Green City Squire (13 th Floor), Plot # 750, Satmasjid Road, Dhaka 1205 (Under Construction) Area of Office Premises	2200 Sft
4.	Desktop Computer	5 (Five)
5.	Laptop Computer	5 (Five)
6.	Printer	1 (One)
7.	Chair	12 (Twelve)
8.	Table	9 (Nine)
9.	Air Condition	2 (Two)
10.	Vehicle	1 (One)

Client List:

Serial No	Name of Client	Address
1	Singair Gas Center	Savar
2	Nur Store	Barishal
3	Borkot General Store	Barishal
4	Hazi Shoriytullah	Madaripur
5	Raju Cycle Mart	Kushtia
6	Sinan Traders	Pirojpur
7	Kamal Enterprise	Gazipur
8	Jahidul Traders	Munshigonj
9	Hasan Enterprise	Mymensingh
10	Shohid Motors	Sylhet
11	S. Alam Enterprise	Chottogram
12	Binimoy Trading House	Raipur